



South East Open Cut
Project
&
Modification to the
Existing ACP Consent

Environmental Assessment Report

Volume 2

November 2009

Volume 2 List of Plans

Volume 2 Plan Number	Title	Volume 1 Figure Number
Plan 1	Location of the Ashton Coal Project and South East Open Cut	Figure 1.1
Plan 2	Landownership of the South East Open Cut area	Figure 1.2
Plan 3	Landownership of the Camberwell Village	Figure 1.3
Plan 4	Proposed SEOC general arrangement	Figure 4.1
Plan 5	Existing Ashton Coal Project and Proposed SEOC, General Arrangement and Topography	Figure 4.2
Plan 6	Mining Tenements	Figure 4.3
Plan 7	Cross sections of the SEOC illustrating relevant stratigraphy	Figure 4.4
Plan 8	The existing Ashton Coal Project general arrangement	Figure 4.5
Plan 9	Proposed mining progression plan for Year 1 of the SEOC	Figure 4.6
Plan 10	Proposed mining progression plan for Year 3 of the SEOC	Figure 4.7
Plan 11	Proposed mining progression plan for Year 5 of the SEOC	Figure 4.8
Plan 12	Proposed mining progression plan for Year 7 of the SEOC	Figure 4.9
Plan 13	Proposed mining progression plan for Year 9 of the SEOC tailings deposition	Figure 4.10
Plan 14	Proposed final landform, after tailings storage is capped Year 18, approximately 2028	Figure 4.11
Plan 15	Conceptual cross section of proposed levee.	Figure 4.12
Plan 16	Cross sections of the proposed SEOC environmental bund and out of pit emplacement.	Figure 4.13
Plan 17	Proposed office and workshop area facilities layout	Figure 4.14
Plan 18	Cross sections of the proposed office and workshop facilities	Figure 4.15
Plan 19	Proposed ROM Coal Facility	Figure 4.16
Plan 20	Cross sections of the proposed ROM Coal Facility	Figure 4.17
Plan 21	Conceptual design sections and elevations of key aspects of the conveyor network	Figure 4.18
Plan 22	Existing and proposed electrical and utility easement options	Figure 4.19
Plan 23	Local roads, commons and road closures	Figure 4.20
INTEXT	Anticipated Project Construction Schedule (from Figure 4.22)	Figure 4.21
Plan 24	Anticipated Project Development Schedule	Figure 4.22
Plan 25	The existing ACOL monitoring network for meteorology, air and noise.	Figure 5.1
Plan 26	Land use zoning and dwellings surrounding the SEOC Project.	Figure 5.2
Plan 27	The SEOC project area overlain on an aerial photograph taken in 1958.	Figure 5.3
Plan 28	Year 1 - Predicted cumulative annual average PM10 emissions.	Figure 5.4
Plan 29	Year 3 - Predicted cumulative annual average PM10 emissions.	Figure 5.5
Plan 30	Year 5 - Predicted cumulative annual average PM10 emissions.	Figure 5.6
Plan 31	Year 7 - Predicted cumulative annual average PM10 emissions.	Figure 5.7
Plan 32	Year 1 - Predicted Noise Contours - LAeq(15 minute) - West-South-West	Figure 5.8
Plan 33	Year 3 - Predicted Noise Contours - LAeq(15 minute) - West-South-West	Figure 5.9
Plan 34	Year 5 - Predicted Noise Contours - LAeq(15 minute) - Inversion	Figure 5.10
Plan 35	Year 7 - Predicted Noise Contours - LAeq(15 minute) - Inversion	Figure 5.11
Plan 36	Exploration drilling and investigation locations.	Figure 5.12

Plan Number	Title	Figure Number
Plan 37	Groundwater and Surface Water Monitoring Sites.	Figure 5.13
Plan 38	Groundwater levels in the alluvium/ colluvium in November 2008.	Figure 5.14
Plan 39	Glennies Creek Alluvium/ Colluvium Groundwater Salinity Contours.	Figure 5.15
Plan 40	Predicted mine inflow rates.	Figure 5.16
Plan 41	Predicted drawdowns in the Upper Lower Liddell seam in Year 7 at the completion of mining.	Figure 5.17
Plan 42	Predicted drawdowns in the Upper Lower Liddell seam 100 years after mining ceases.	Figure 5.18
Plan 43	Predicted drawdowns in the Hebden seam in Year 7 at the completion of mining.	Figure 5.19
Plan 44	Predicted drawdowns in the Hebden seam, 100 years after mining ceases.	Figure 5.20
Plan 45	Predicted drawdown impacts in the alluvium /colluvium at Year 7.	Figure 5.21
Plan 46	Base flow impacts to Glennies Creek.	Figure 5.22
Plan 47	Local unnamed tributaries, surface water and aquatic sites in the SEOC Project Area.	Figure 5.23
Plan 48	Water management system for the Ashton Coal Project, including the SEOC.	Figure 5.24
Plan 49	Conceptual water management plan for Year 1 of the SEOC.	Figure 5.25
Plan 50	Conceptual water management plan for Year 3 of the SEOC.	Figure 5.26
Plan 51	Conceptual water management plan for Year 5 of the SEOC.	Figure 5.27
Plan 52	Conceptual water management plan for Year 7 of the SEOC.	Figure 5.28
Plan 53	Conceptual water management plan for Year 9 of the SEOC.	Figure 5.29
Plan 54	Conceptual water management plan for Year 18 of the SEOC.	Figure 5.30
Plan 55	Conceptual cross section of the reconstructed Tributary 4.	Figure 5.31
Plan 56	Predicted 5, 20 and 100year ARI flood events and flood storage loss from the SEOC Project.	Figure 5.32
Plan 57	Conceptual model of geomorphic processes for Glennies Creek adjacent to the SEOC.	Figure 5.33
Plan 58	Soil type boundaries of the South East Open Cut project area.	Figure 5.34
Plan 59	Land capability and agricultural suitability of the South East Open Cut project area.	Figure 5.35
Plan 60	Vegetation communities of the SEOC Project Area.	Figure 5.36
Plan 61	Threatened species and hollow bearing trees within the SEOC area.	Figure 5.37
Plan 62	Location of selected viewpoints for the visual impact assessment.	Figure 5.38
INTEXT	Degree of visual impact during the daytime from the SEOC.	Figure 5.39
INTEXT	Degree of visual impact during the night from the SEOC.	Figure 5.40
Plan 63	Results of the Aboriginal survey and the overall site significance.	Figure 5.41
Plan 64	Identified European heritage sites of low, moderate or high local significance.	Figure 5.42
Plan 65	Conceptual design for the proposed primary SEOC access intersection with the New England Highway.	Figure 5.43
INTEXT	Average annual rate of population change, 1996-2006.	Figure 5.44
INTEXT	Broad industry structure of the workforce area and State, 2006 Proportion of total employment	Figure 5.45
INTEXT	Detailed industry breakdown of the workforce area, 1996 and 2006 Proportion of total employment.	Figure 5.46
INTEXT	Consumer confidence in the Hunter Region economy, 2006-2009 +1+Most Optimistic; -1+Most pessimistic.	Figure 5.47
INTEXT	Business confidence in the Hunter Region economy, 2006-2009 +1+Most optimistic; -1+Most Pessimistic.	Figure 5.48

Plan Number	Title	Figure Number
INTEXT	Results of survey on the SEOC Project from all 31 participants.	Figure 5.49
INTEXT	Results of survey on the SEOC Project from the nine (9) participants that reside within Camberwell.	Figure 5.50
INTEXT	Results of survey on the SEOC Project from the five (5) participants that reside within Camberwell and are not employees of ACOL.	Figure 5.51
Plan 66	Concept plan for the enhancement of Camberwell Village.	Figure 5.52
Plan 67	Concept plan for development of a park area in the Camberwell Village.	Figure 5.53
Plan 68	Receptors predicted to be impacted by the SEOC Project and Integra Open Cut Extension, refer to Table 5.60 for details.	Figure 5.54
Plan 69	Conceptual final land use and offset strategy proposed for the SEOC Project Area.	Figure 5.55
Plan 70	Connectivity corridors in the wider landscape incorporating the SEOC Project.	Figure 5.56
INTEXT	The SEOC Project final landform (~2028) in the context of the 2020 connectivity snapshot from the 1999 Synoptic Plan.	Figure 5.57
INTEXT	Open Cut configuration alternatives.	Figure 7.1
INTEXT	Out of pit emplacement and facility alternatives.	Figure 7.2
INTEXT	Out of pit emplacement and facility alternatives.	Figure 7.3
INTEXT	Early concepts on the mine design and landform.	Figure 7.4

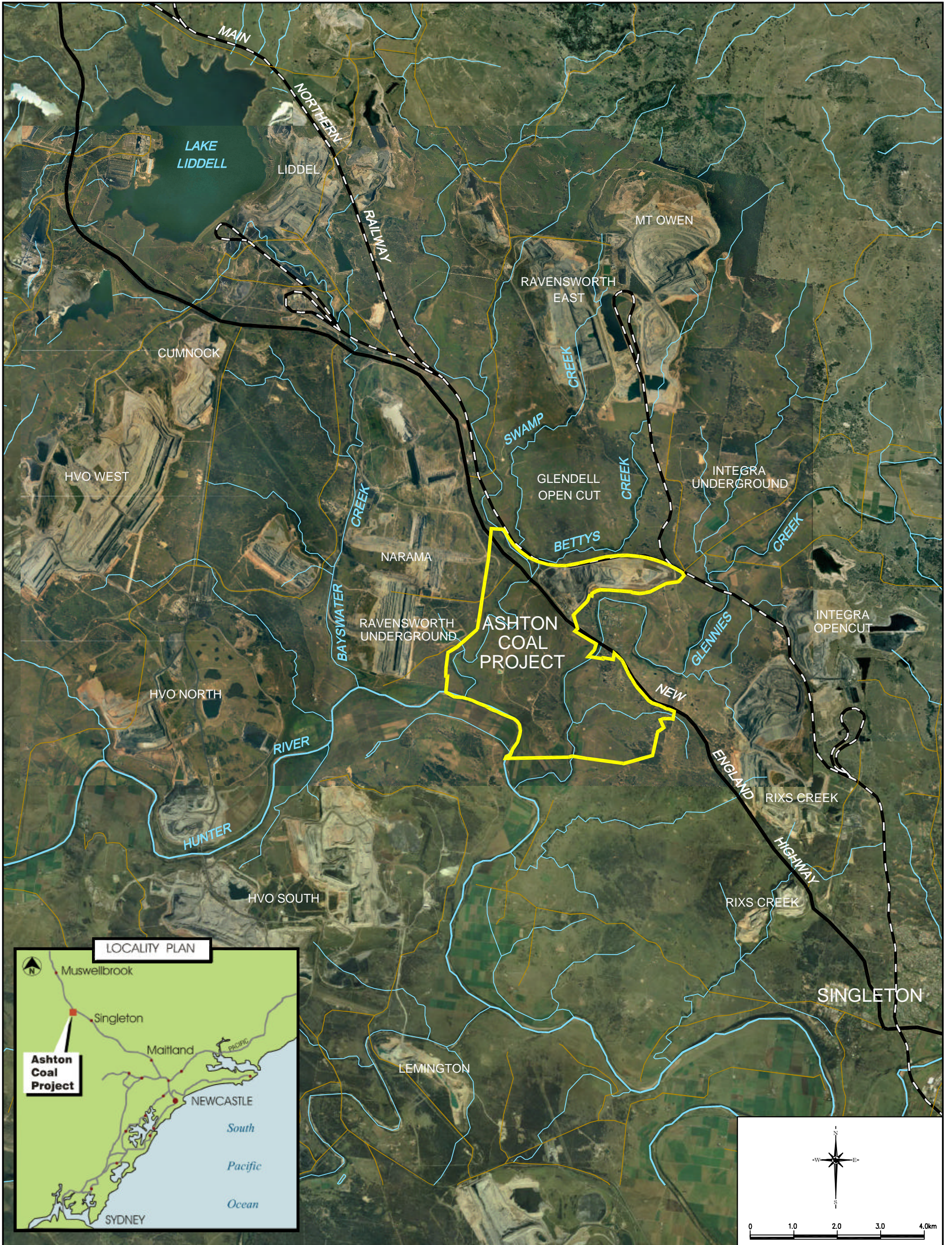

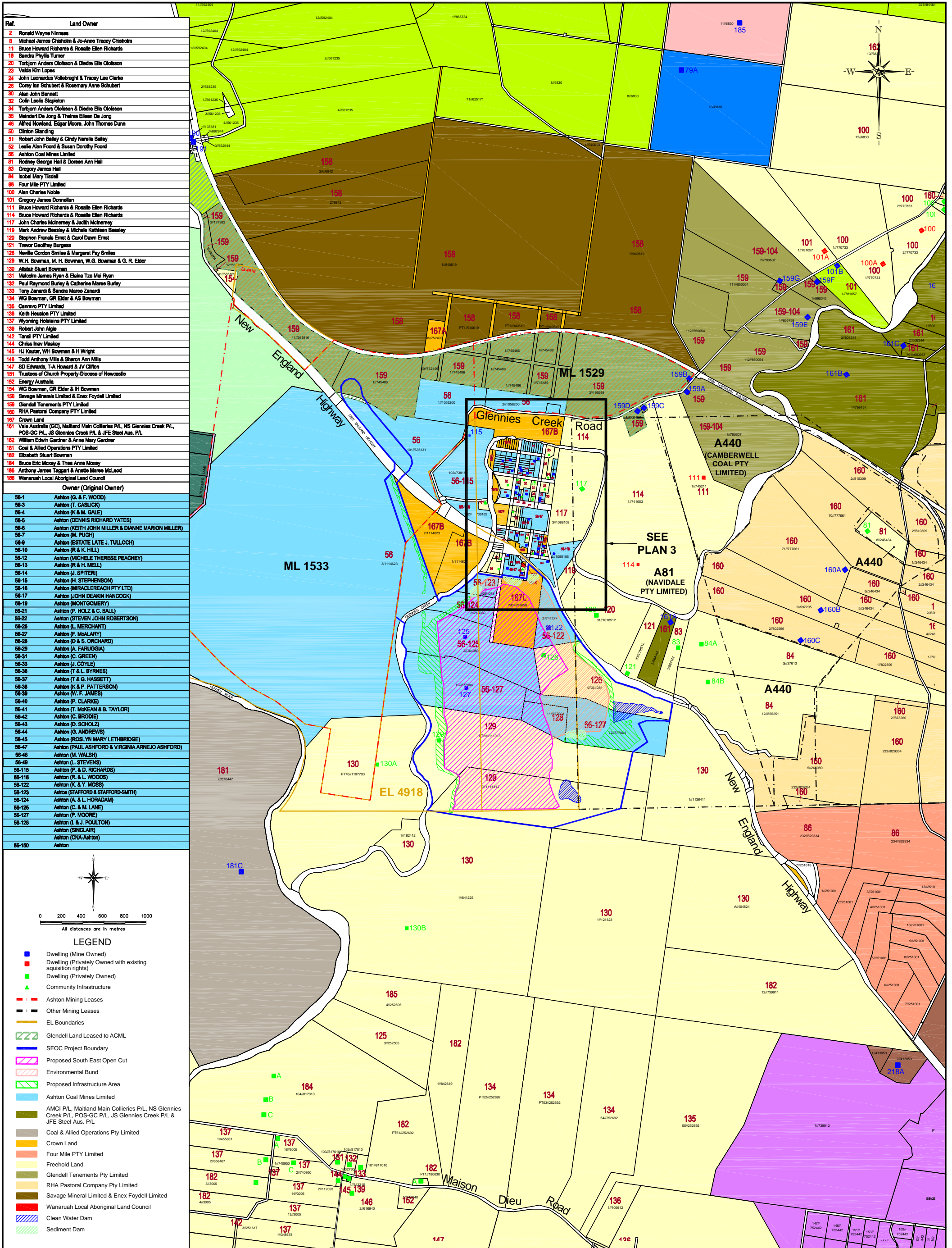

Ref.	Land Owner
2	Ronald Wayne Ninness
8	Michael James Chisholm & Jo-Anne Tracey Chisholm
11	Bruce Howard Richards & Rosalie Ellen Richards
18	Sandra Phyllis Turner
20	Torbjorn Anders Olofsson & Diedre Ella Olofsson
23	Valde Kim Lopes
24	John Leonardus Vollebreght & Tracey Lee Clarke
26	Cory Ian Schubert & Rosemary Anne Schubert
30	Alan John Bennett
32	Colin Leslie Stapleton
34	Torbjorn Anders Olofsson & Diedre Ella Olofsson
35	Meindert De Jong & Thelma Eileen De Jong
46	Alfred Nowland, Edgar Moore, John Thomas Dunn
50	Clinton Standing
51	Robert John Bailey & Cindy Narelle Bailey
52	Leslie Alan Ford & Susan Dorothy Ford
56	Ashton Coal Mines Limited
81	Rodney George Hall & Doreen Ann Hall
83	Gregory James Hall
84	Isobel Mary Tiedall
86	Four Mile PTY Limited
100	Alan Charles Noble
101	Gregory James Donnellan
111	Bruce Howard Richards & Rosalie Ellen Richards
114	Bruce Howard Richards & Rosalie Ellen Richards
117	John Charles McInerney & Judith McInerney
119	Mark Andrew Beasley & Michele Kathleen Beasley
120	Stephan Francis Ernst & Carol Dawn Ernst
121	Trevor Geoffrey Burgess
126	Neville Gordon Smiles & Margaret Fay Smiles
129	W.H. Bowman, M. H. Bowman, W.G. Bowman & G. R. Elder
130	Alister Stuart Bowman
131	Malcolm James Ryan & Elaine Tza Mei Ryan
132	Paul Raymond Burley & Catherine Maree Burley
133	Tony Zanardi & Sandra Maree Zanardi
134	WG Bowman, GR Elder & AS Bowman
135	Cannevo PTY Limited
136	Keith Heuston PTY Limited
137	Wyoming Holdings PTY Limited
139	Robert John Alge
142	Tanell PTY Limited
144	Chries Inav Maskey
145	HJ Kauter, WH Bowman & H Wright
146	Todd Anthony Mills & Sharon Ann Mills
147	SD Edwards, T-A Howard & JV Clifton
151	Trustees of Church Property-Diocese of Newcastle
152	Energy Australia
154	WG Bowman, GR Elder & H Bowman
158	Savage Minerals Limited & Enex Foydall Limited
159	Glendell Tenements PTY Limited
160	RHA Pastoral Company PTY Limited
167	Crown Land
161	Vale Australia (GC), Maitland Main Collieries P/L, NS Glennies Creek P/L, POS-GC P/L, JS Glennies Creek P/L & JFE Steel Aus. P/L
162	William Edwin Gardner & Anne Mary Gardner
161	Coal & Allied Operations PTY Limited
162	Elizabeth Stuart Bowman
164	Bruce Eric Moxey & Thea Anne Moxey
165	Anthony James Taggart & Anette Maree McLeod
168	Wanarah Local Aboriginal Land Council

Owner (Original Owner)	
56-1	Ashton (G. & F. WOOD)
56-3	Ashton (T. CASLUCK)
56-4	Ashton (K & M. GALE)
56-5	Ashton (DENNIS RICHARD YATES)
56-6	Ashton (KEITH JOHN MILLER & DIANNE MARION MILLER)
56-7	Ashton (M. PUGH)
56-9	Ashton (ESTATE LATE J. TULLOCH)
56-10	Ashton (R & K. HILL)
56-12	Ashton (MICHELE THERESE PEACHEY)
56-13	Ashton (R & H. MELL)
56-14	Ashton (J. SPITERI)
56-15	Ashton (H. STEPHENSON)
56-16	Ashton (MIRACLEBEACH PTY LTD)
56-17	Ashton (JOHN DEAKIN HANCOCK)
56-19	Ashton (MONTGOMERY)
56-21	Ashton (P. HOLZ & C. BALL)
56-22	Ashton (STEVEN JOHN ROBERTSON)
56-25	Ashton (L. MERCHANT)
56-27	Ashton (F. McALARY)
56-28	Ashton (D & S. ORCHARD)
56-29	Ashton (A. FARUGGIA)
56-31	Ashton (C. GREEN)
56-33	Ashton (J. COYLE)
56-36	Ashton (T & L. BYRNES)
56-37	Ashton (T & G. HASSETT)
56-38	Ashton (K & P. PATTERSON)
56-39	Ashton (W. F. JAMES)
56-40	Ashton (P. CLARKE)
56-41	Ashton (T. McKEAN & B. TAYLOR)
56-42	Ashton (C. BRODIE)
56-43	Ashton (D. SCHOLZ)
56-44	Ashton (G. ANDREWS)
56-45	Ashton (ROSLYN MARY LETHBRIDGE)
56-47	Ashton (PAUL ASHFORD & VIRGINIA ARNEJO ASHFORD)
56-48	Ashton (M. WALSH)
56-49	Ashton (L. STEVENS)
56-115	Ashton (P. & D. RICHARDS)
56-118	Ashton (R. & L. WOODS)
56-122	Ashton (K. & Y. MOSS)
56-123	Ashton (STAFFORD & STAFFORD-SMITH)
56-124	Ashton (A. & L. HORADAM)
56-125	Ashton (C. & M. LANE)
56-127	Ashton (P. MOORE)
56-128	Ashton (I. & J. POULTON)
	Ashton (SINCLAIR)
	Ashton (CNA-Ashton)
56-150	Ashton

0 200 400 600 800 1000
All distances are in metres

LEGEND

- Dwelling (Mine Owned)
- Dwelling (Privately Owned with existing acquisition rights)
- Dwelling (Privately Owned)
- ▲ Community Infrastructure
- Ashton Mining Leases
- Other Mining Leases
- EL Boundaries
- Glendell Land Leased to ACML
- SEOC Project Boundary
- Proposed South East Open Cut
- Environmental Bund
- Proposed Infrastructure Area
- Ashton Coal Mines Limited
- AMCI P/L, Maitland Main Collieries P/L, NS Glennies Creek P/L, POS-GC P/L, JS Glennies Creek P/L & JFE Steel Aus. P/L
- Coal & Allied Operations Pty Limited
- Crown Land
- Four Mile PTY Limited
- Freehold Land
- Glendell Tenements Pty Limited
- RHA Pastoral Company Pty Limited
- Savage Mineral Limited & Enex Foydall Limited
- Wanarah Local Aboriginal Land Council
- Clean Water Dam
- Sediment Dam

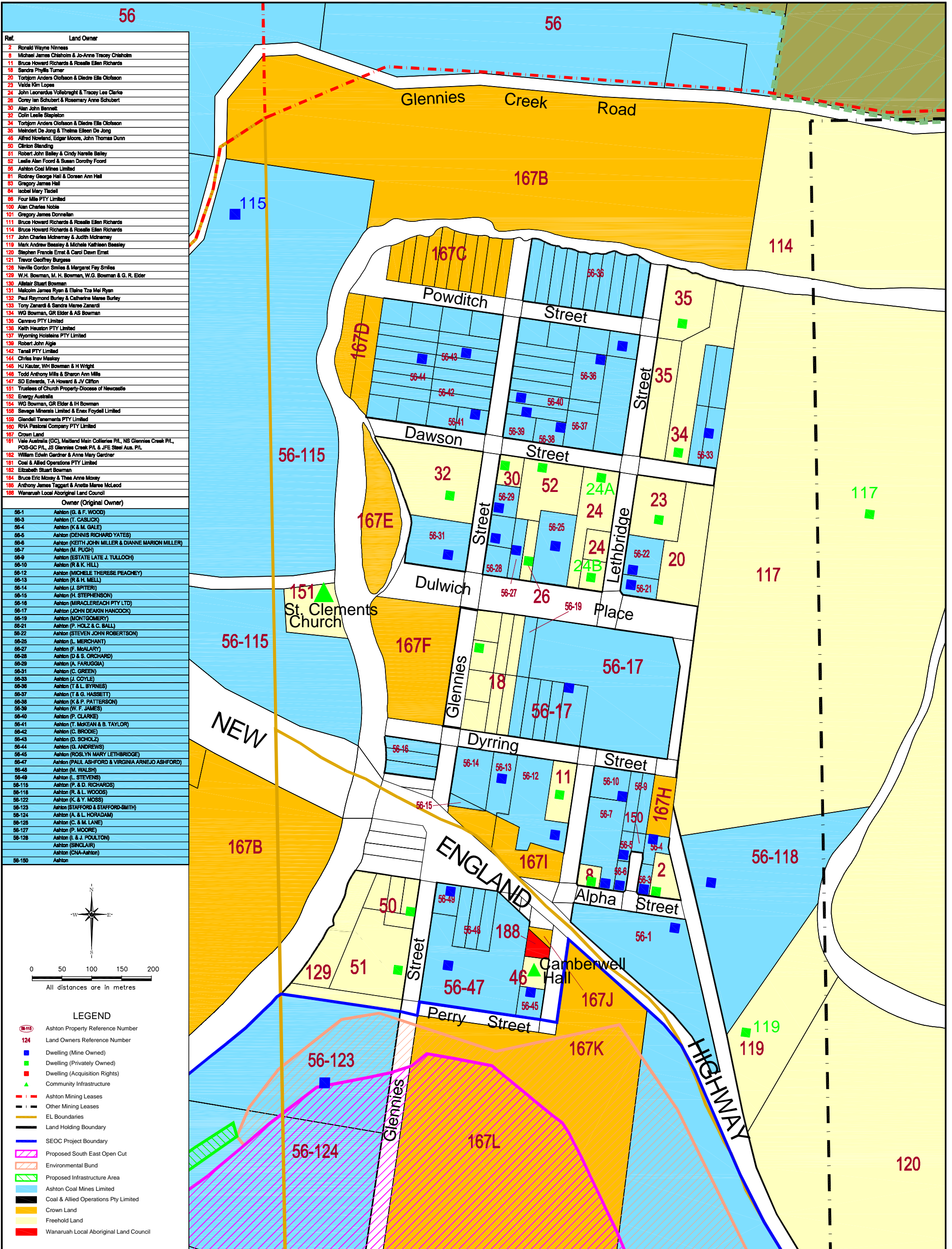

Ref.	Land Owner
2	Ronald Wayne Ninness
8	Michael James Chisholm & Jo-Anne Tracey Chisholm
11	Bruce Howard Richards & Rosalie Ellen Richards
18	Sandra Phyllis Turner
20	Torbjorn Anders Olofsson & Diederik Eila Olofsson
23	Valde Kim Lopes
24	John Leonardus Vollebreght & Tracey Lee Clarke
26	Corey Ian Schubert & Rosemary Anne Schubert
30	Alan John Bennett
32	Colin Leslie Stapleton
34	Torbjorn Anders Olofsson & Diederik Eila Olofsson
35	Mehrdad De Jong & Thelma Eileen De Jong
46	Alfred Nowland, Edgar Moore, John Thomas Dunn
50	Clinton Standing
51	Robert John Bailey & Cindy Narelle Bailey
52	Leslie Alan Foord & Susan Dorothy Foord
56	Ashton Coal Mines Limited
81	Rodney George Hall & Doreen Ann Hall
83	Gregory James Hall
84	Isobel Mary Tisdell
86	Four Mile PTY Limited
100	Alan Charles Noble
101	Gregory James Donnellan
111	Bruce Howard Richards & Rosalie Ellen Richards
114	Bruce Howard Richards & Rosalie Ellen Richards
117	John Charles McInerney & Judith McInerney
119	Mark Andrew Beasley & Michele Kathleen Beasley
120	Stephen Francis Ernst & Carol Dawn Ernst
121	Trevor Geoffrey Burgess
128	Neville Gordon Smiles & Margaret Fay Smiles
129	W.H. Bowman, M. H. Bowman, W.G. Bowman & G. R. Elder
130	Alstair Stuart Bowman
131	Malcolm James Ryan & Elaine Tze Mei Ryan
132	Paul Raymond Burley & Catherine Marie Burley
133	Tony Zanardi & Sandra Marie Zanardi
134	WG Bowman, GR Elder & AS Bowman
136	Cannevo PTY Limited
138	Keith Heuston PTY Limited
137	Wyoming Holdings PTY Limited
139	Robert John Alge
142	Tanah PTY Limited
144	Chris Inay Maray
145	HJ Kuster, WH Bowman & H Wright
148	Todd Anthony Mills & Sharon Ann Mills
147	SD Edwards, T.A. Howard & J.V. Clifton
151	Trustees of Church Property-Diocese of Newcastle
152	Energy Australia
154	WG Bowman, GR Elder & IH Bowman
158	Savage Minerals Limited & Ener Foyball Limited
159	Glendell Tenements PTY Limited
160	RHA Pastoral Company PTY Limited
167	Crown Land
161	Vale Australia (GC), Millland Main Collieries P/L, NS Glennies Creek P/L, POS-GC P/L, JS Glennies Creek P/L & JFE Steel Aus. P/L
162	William Edwin Gardner & Anne Mary Gardner
161	Coal & Allied Operations PTY Limited
162	Elizabeth Stuart Bowman
164	Bruce Eric Moxey & Thae Anne Moxey
165	Anthony James Taggart & Anette Marie McLeod
168	Wanaruah Local Aboriginal Land Council

Owner (Original Owner)	
56-1	Ashton (G. & F. WOOD)
56-3	Ashton (T. CASLUCK)
56-4	Ashton (K. & M. GALE)
56-5	Ashton (DENNIS RICHARD YATES)
56-6	Ashton (KEITH JOHN MILLER & DIANNE MARION MILLER)
56-7	Ashton (M. PUGH)
56-9	Ashton (ESTATE LATE J. TULLOCH)
56-10	Ashton (R. & K. HILL)
56-12	Ashton (MICHELE THERESA PEACHEY)
56-13	Ashton (R. & H. MELL)
56-14	Ashton (J. SPITERI)
56-15	Ashton (H. STEPHENSON)
56-16	Ashton (MIRACLERACH PTY LTD)
56-17	Ashton (JOHN DEAKIN HANCOCK)
56-19	Ashton (MONTGOMERY)
56-21	Ashton (P. HOLZ & C. BALL)
56-22	Ashton (STEVEN JOHN ROBERTSON)
56-25	Ashton (L. MERCHANT)
56-27	Ashton (F. McALARY)
56-28	Ashton (D. & S. ORCHARD)
56-29	Ashton (A. FARUGGIA)
56-31	Ashton (C. GREEN)
56-33	Ashton (J. COYLE)
56-36	Ashton (T. & L. BYRNES)
56-37	Ashton (T. & G. HASSETT)
56-38	Ashton (K. & P. PATTERSON)
56-39	Ashton (W. F. JAMES)
56-40	Ashton (P. CLARKE)
56-41	Ashton (T. MCKEAN & B. TAYLOR)
56-42	Ashton (C. BRODIE)
56-43	Ashton (D. SCHOLZ)
56-44	Ashton (G. ANDREWS)
56-45	Ashton (ROSLYN MARY LETHBRIDGE)
56-47	Ashton (PAUL ASHFORD & VIRGINIA ARNEJO ASHFORD)
56-48	Ashton (M. WALSH)
56-49	Ashton (L. STEVENS)
56-116	Ashton (P. & D. RICHARDS)
56-118	Ashton (R. & L. WOODS)
56-122	Ashton (K. & Y. MOSS)
56-123	Ashton (STAFFORD & STAFFORD-SMITH)
56-124	Ashton (A. & L. HORADAM)
56-125	Ashton (C. & M. LANE)
56-127	Ashton (P. MOORE)
56-128	Ashton (I. & J. POULTON)
Ashton (SINCLAIR)	
Ashton (CNA-Ashton)	
56-150	Ashton

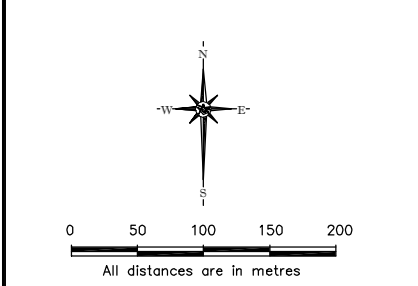

LEGEND	
(56-116)	Ashton Property Reference Number
124	Land Owners Reference Number
■	Dwelling (Mine Owned)
■	Dwelling (Privately Owned)
■	Dwelling (Acquisition Rights)
▲	Community Infrastructure
---	Ashton Mining Leases
---	Other Mining Leases
---	EL Boundaries
---	Land Holding Boundary
---	SEOC Project Boundary
---	Proposed South East Open Cut
---	Environmental Bund
---	Proposed Infrastructure Area
---	Ashton Coal Mines Limited
---	Coal & Allied Operations Pty Limited
---	Crown Land
---	Freehold Land
---	Wanaruah Local Aboriginal Land Council

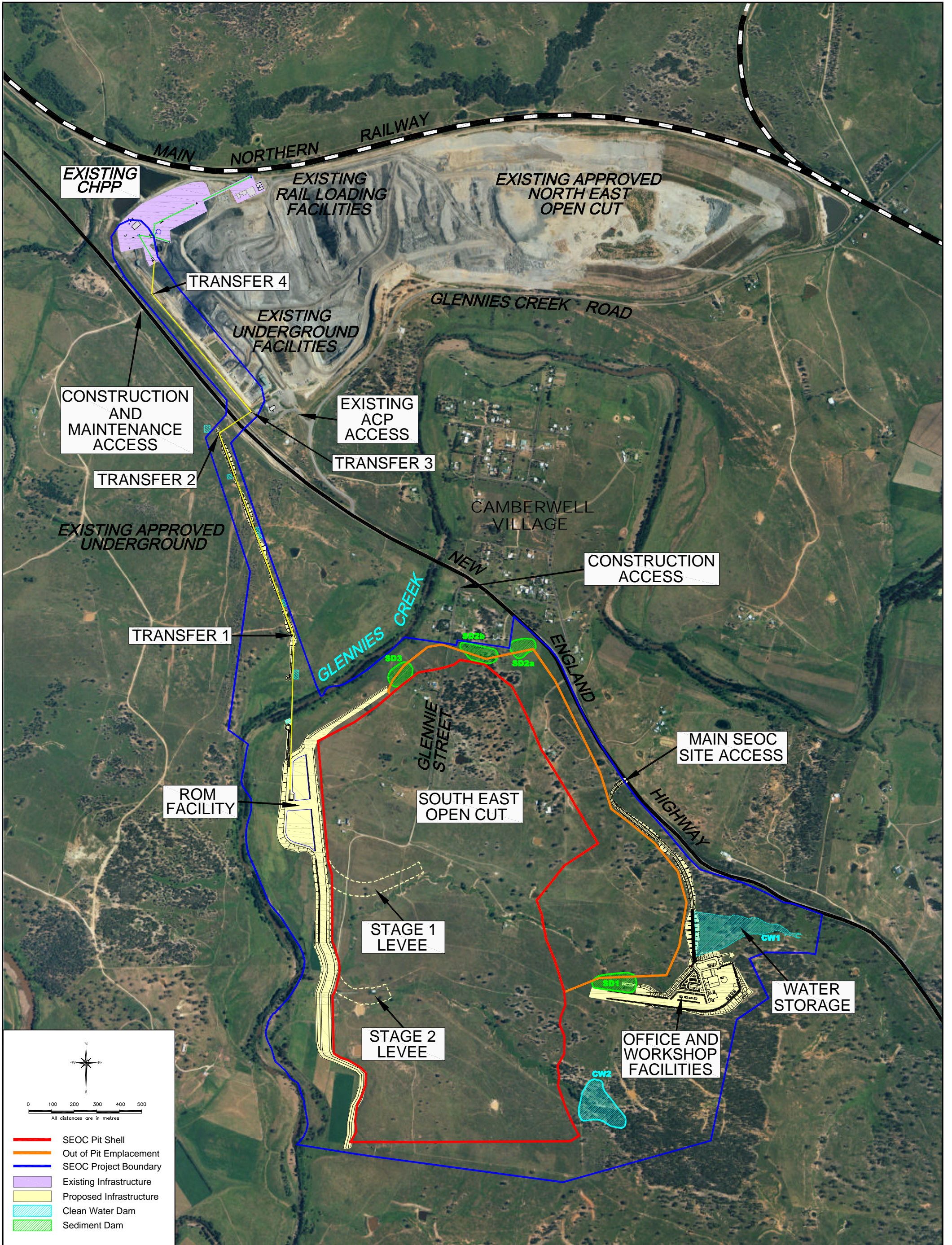

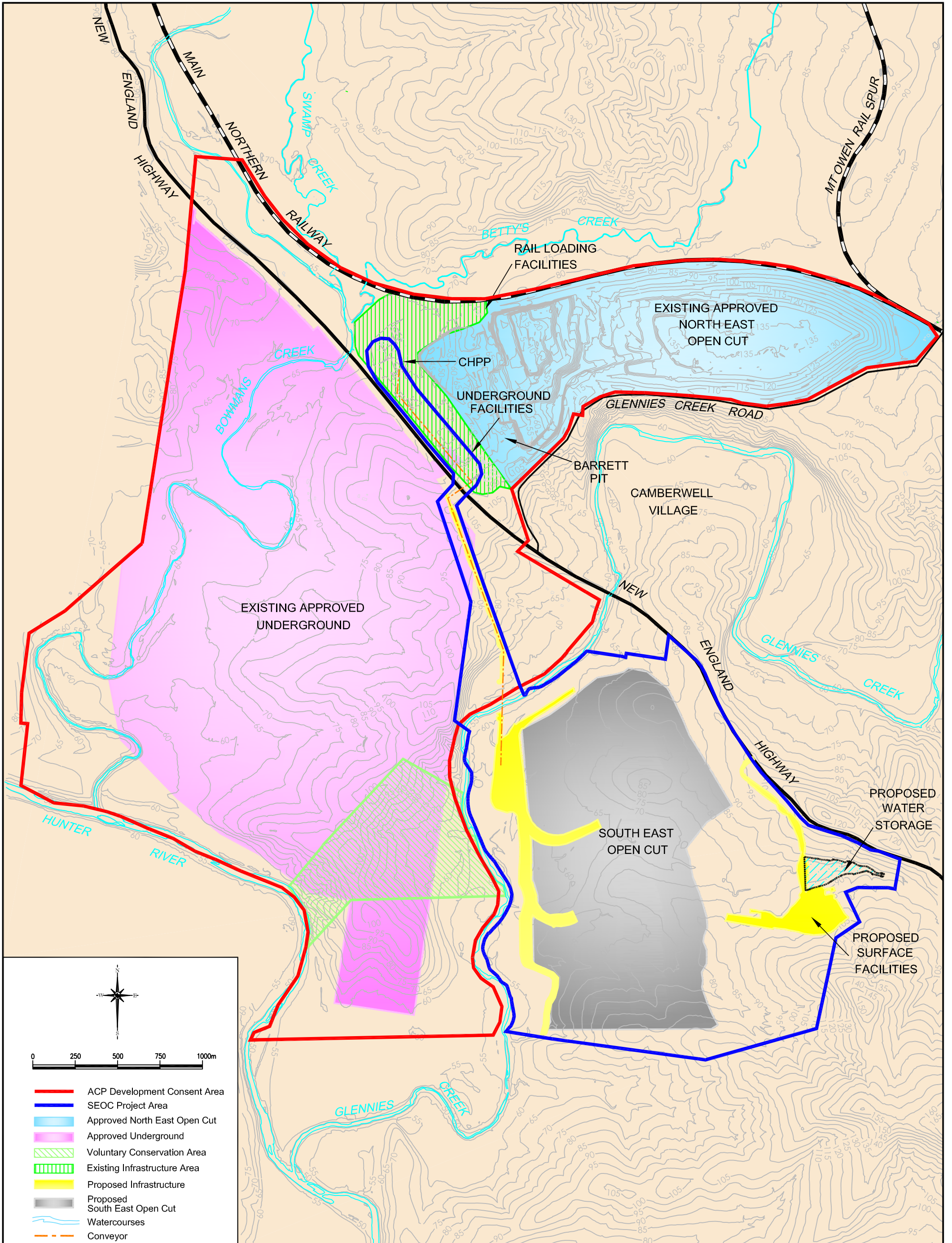

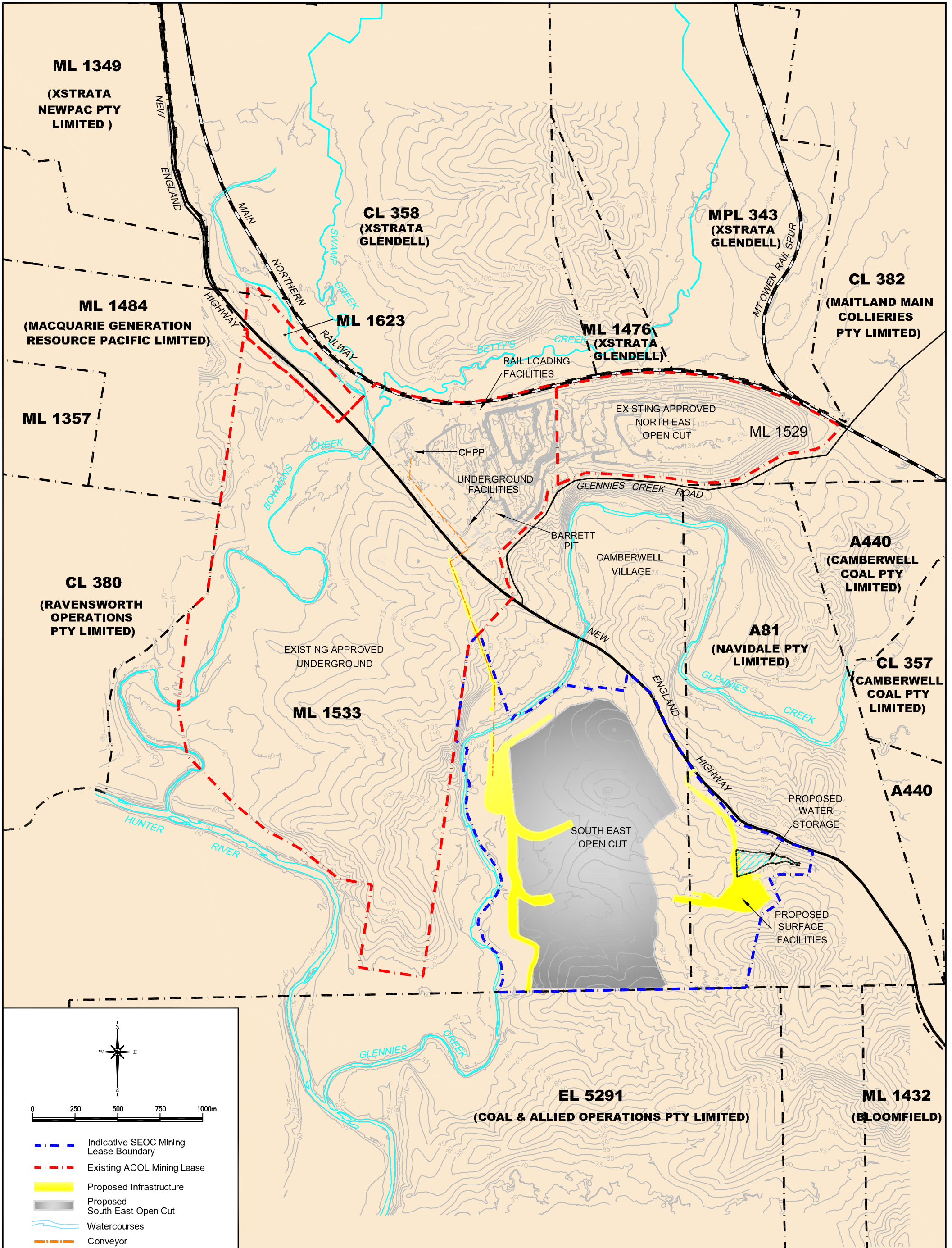

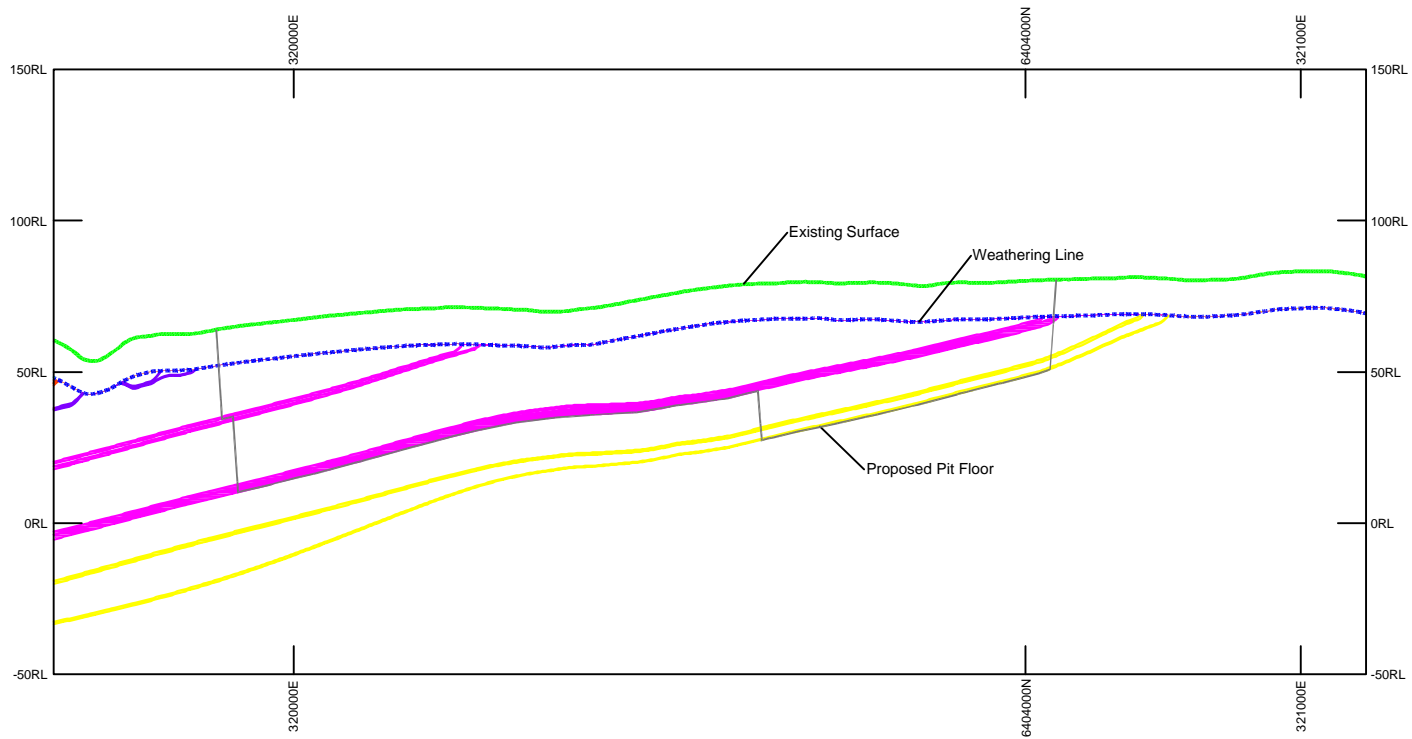

NORTHERN AREA OF THE OPEN CUT
VERTICAL EXAGGERATION 1:4

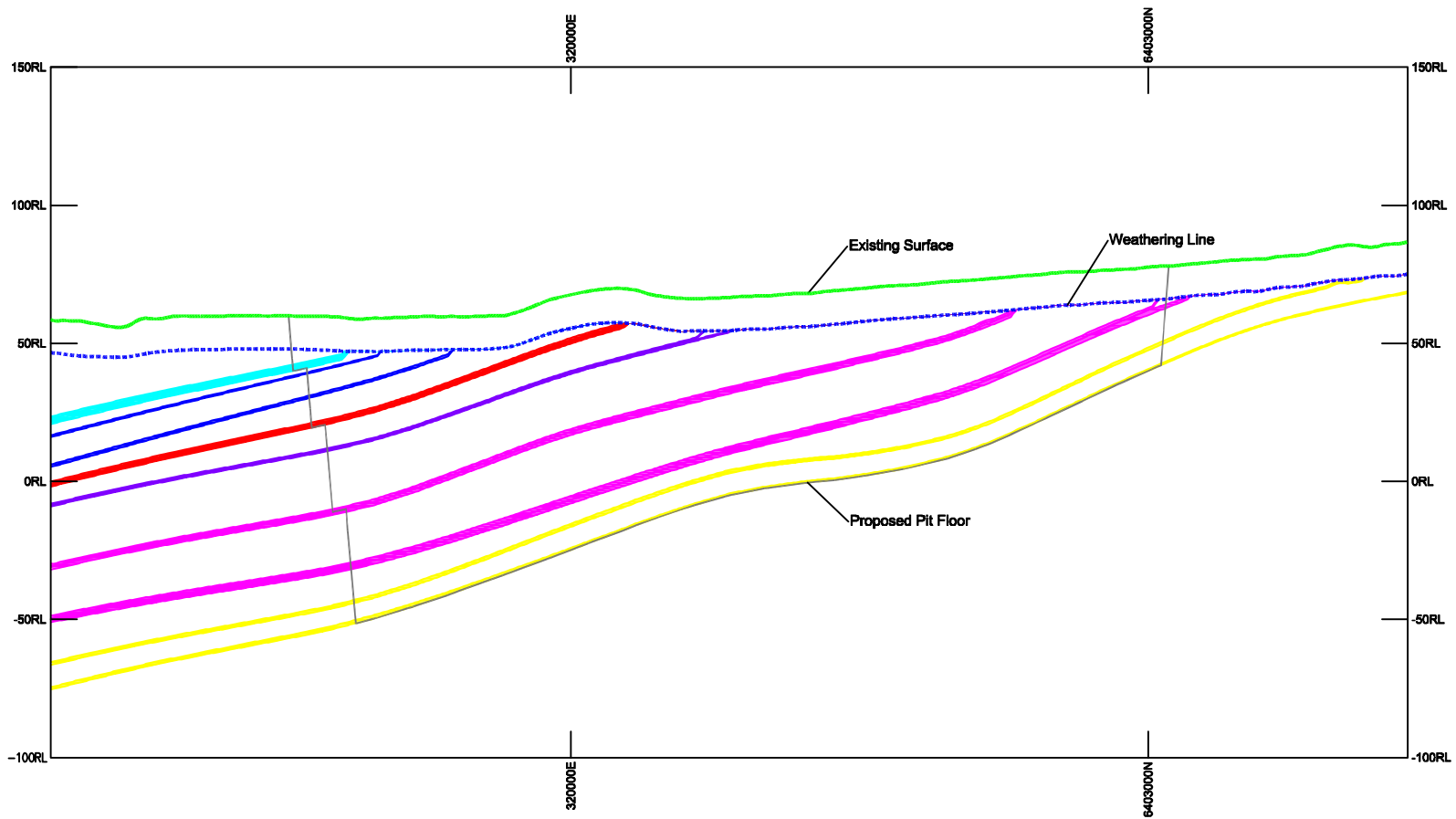

SOUTHERN AREA OF THE OPEN CUT
VERTICAL EXAGGERATION 1:4

- Seam ULD1-4
- Seam MLD1-2
- Seam ULLD1-3
- Seam LLLD1-2
- Seam UB-LB
- Seam HEB1-2

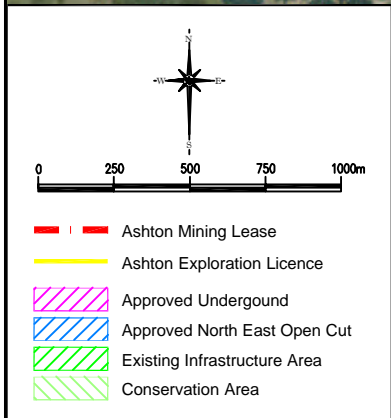
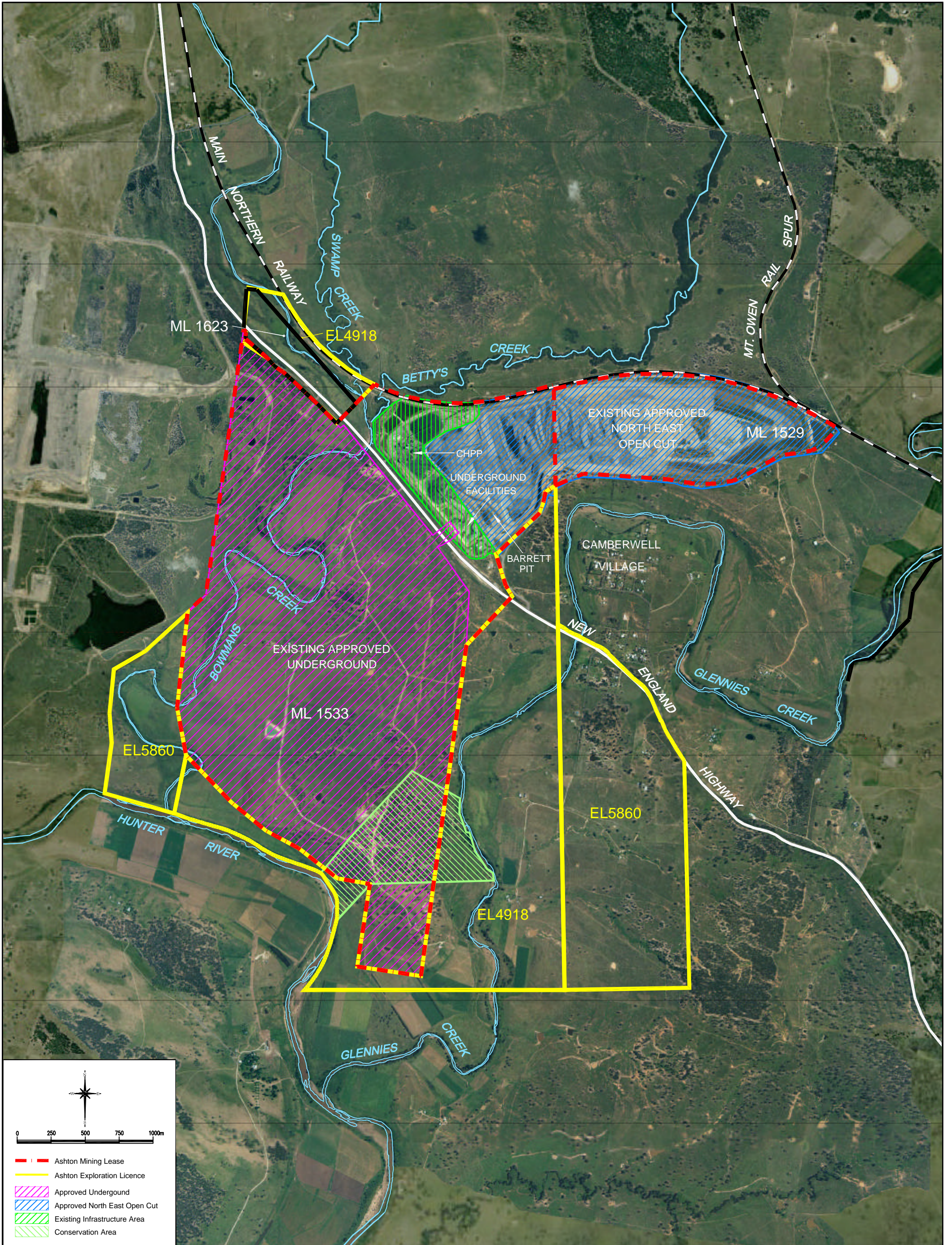

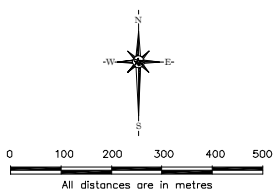
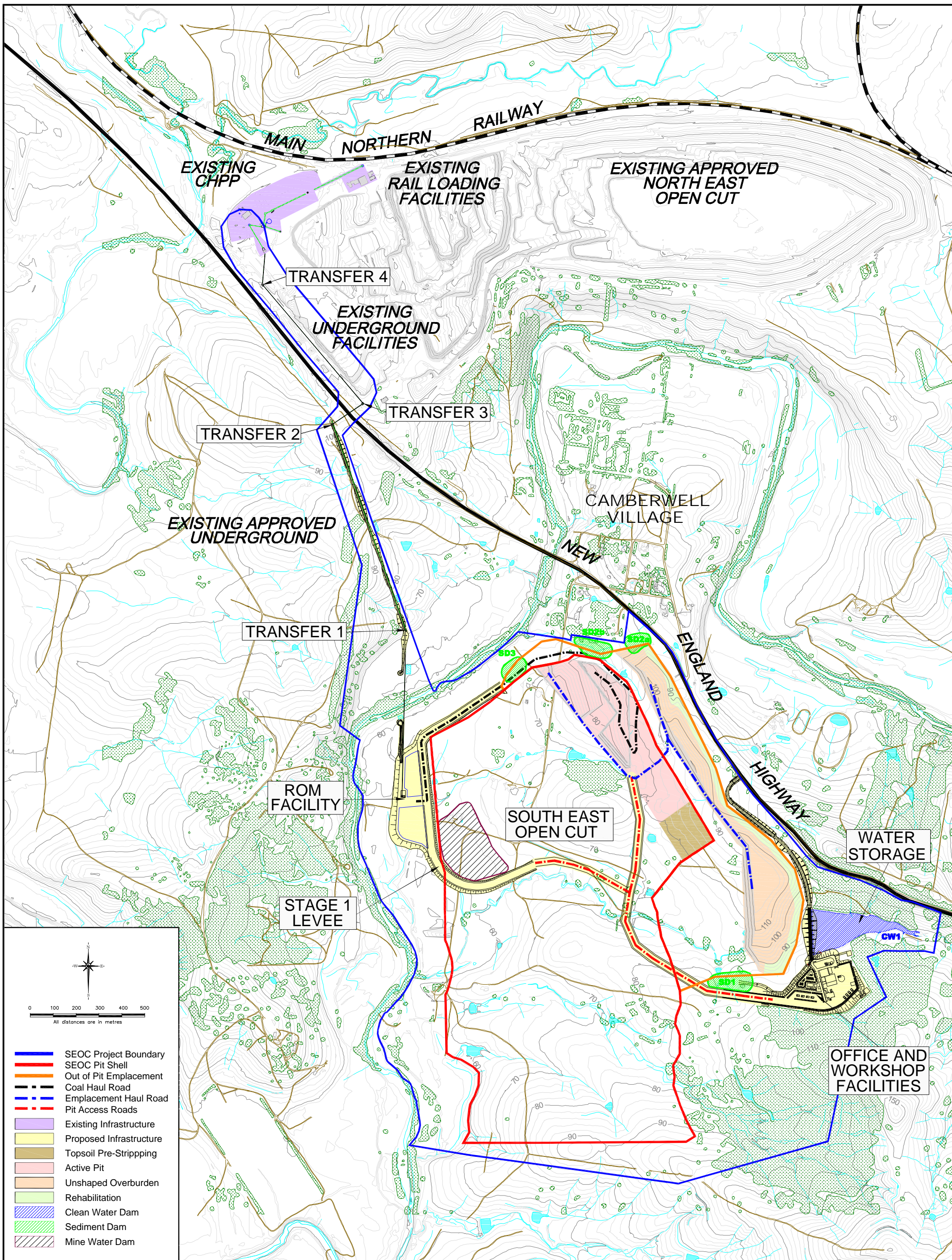

- SEOC Project Boundary
- SEOC Pit Shell
- Out of Pit Emplacement
- - - Coal Haul Road
- - - Emplacement Haul Road
- - - Pit Access Roads
- Existing Infrastructure
- Proposed Infrastructure
- Topsoil Pre-Stripping
- Active Pit
- Unshaped Overburden
- Rehabilitation
- Clean Water Dam
- Sediment Dam
- Mine Water Dam

South East Open Cut Project

Proposed mining progression plan for Year 1

Plan 9

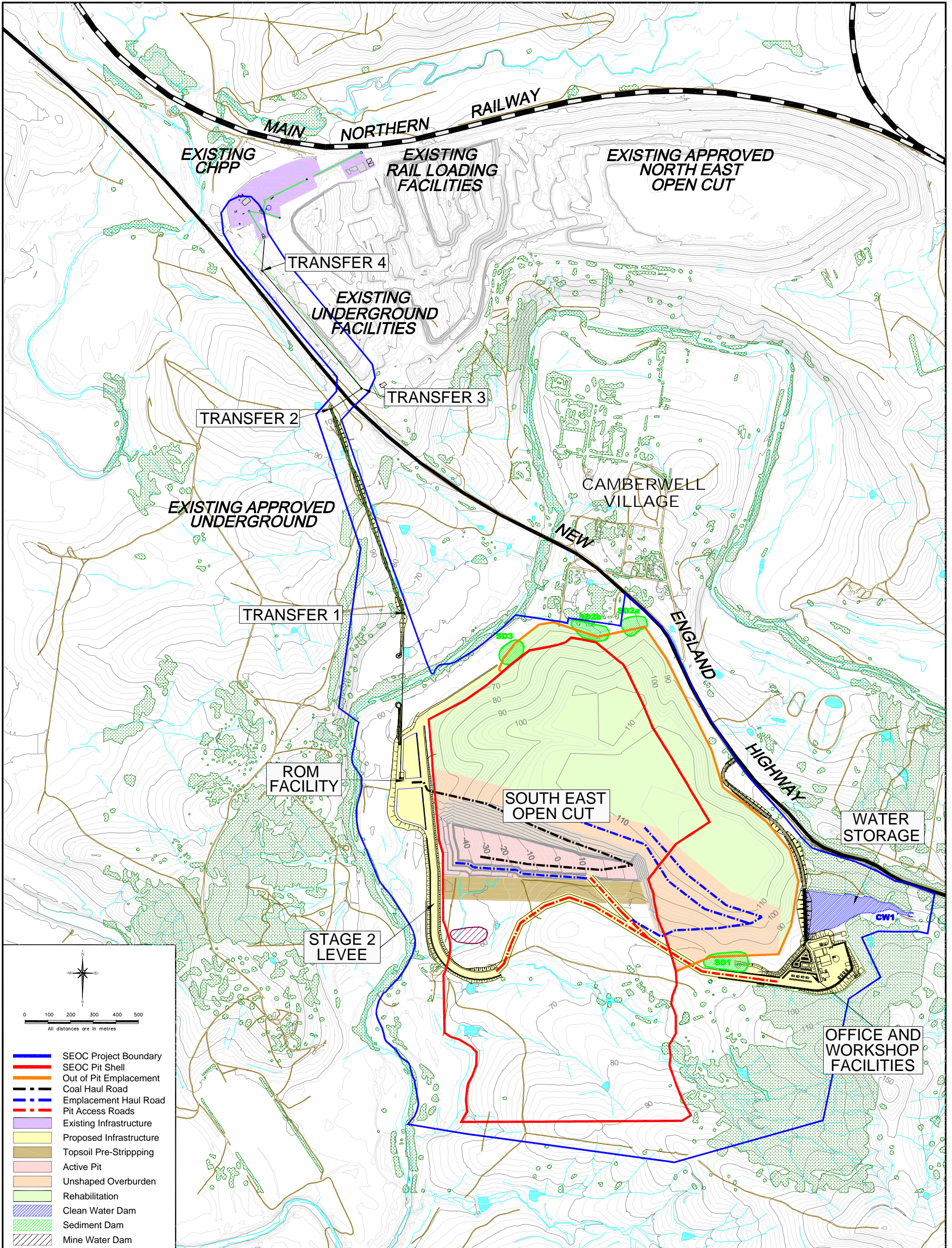

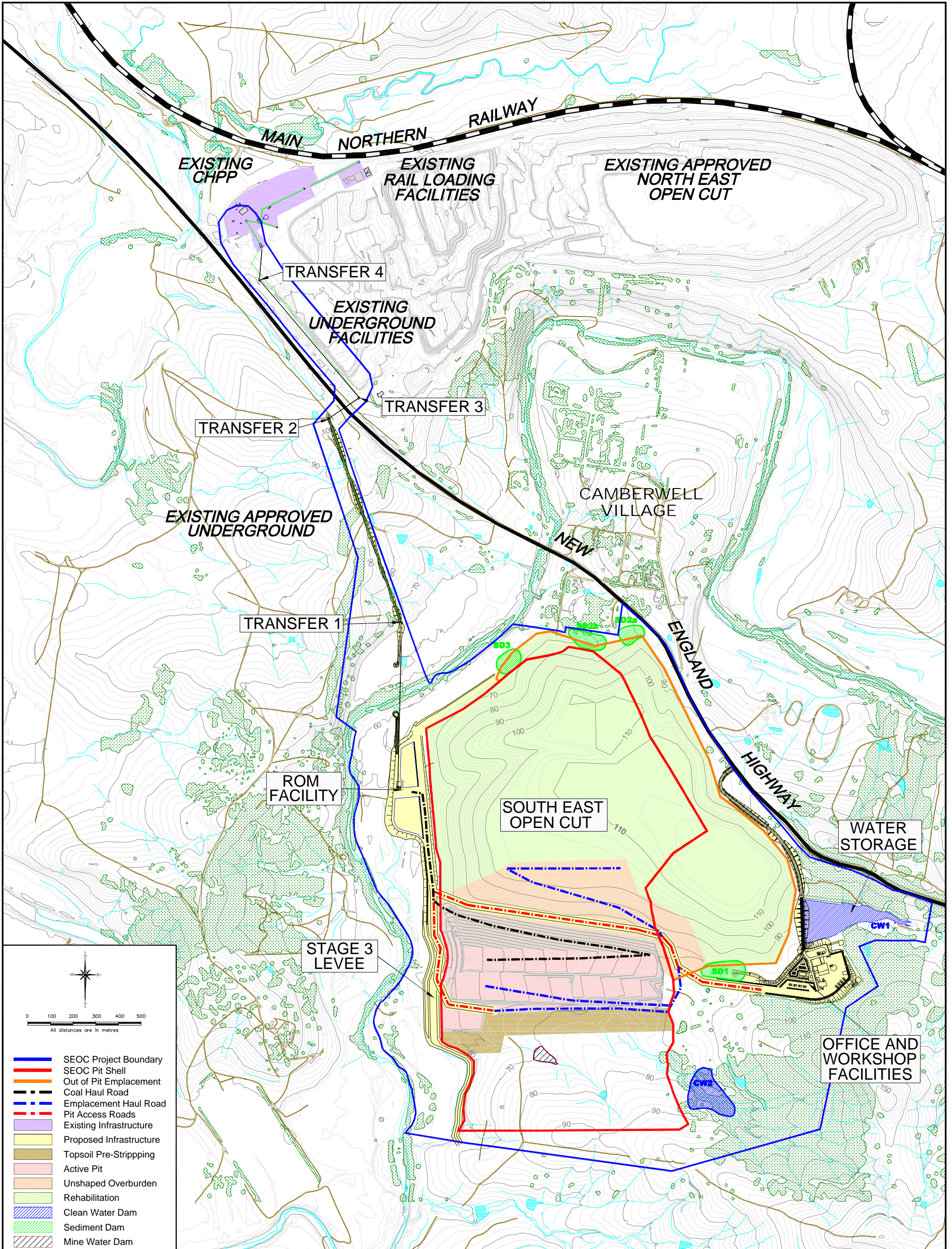

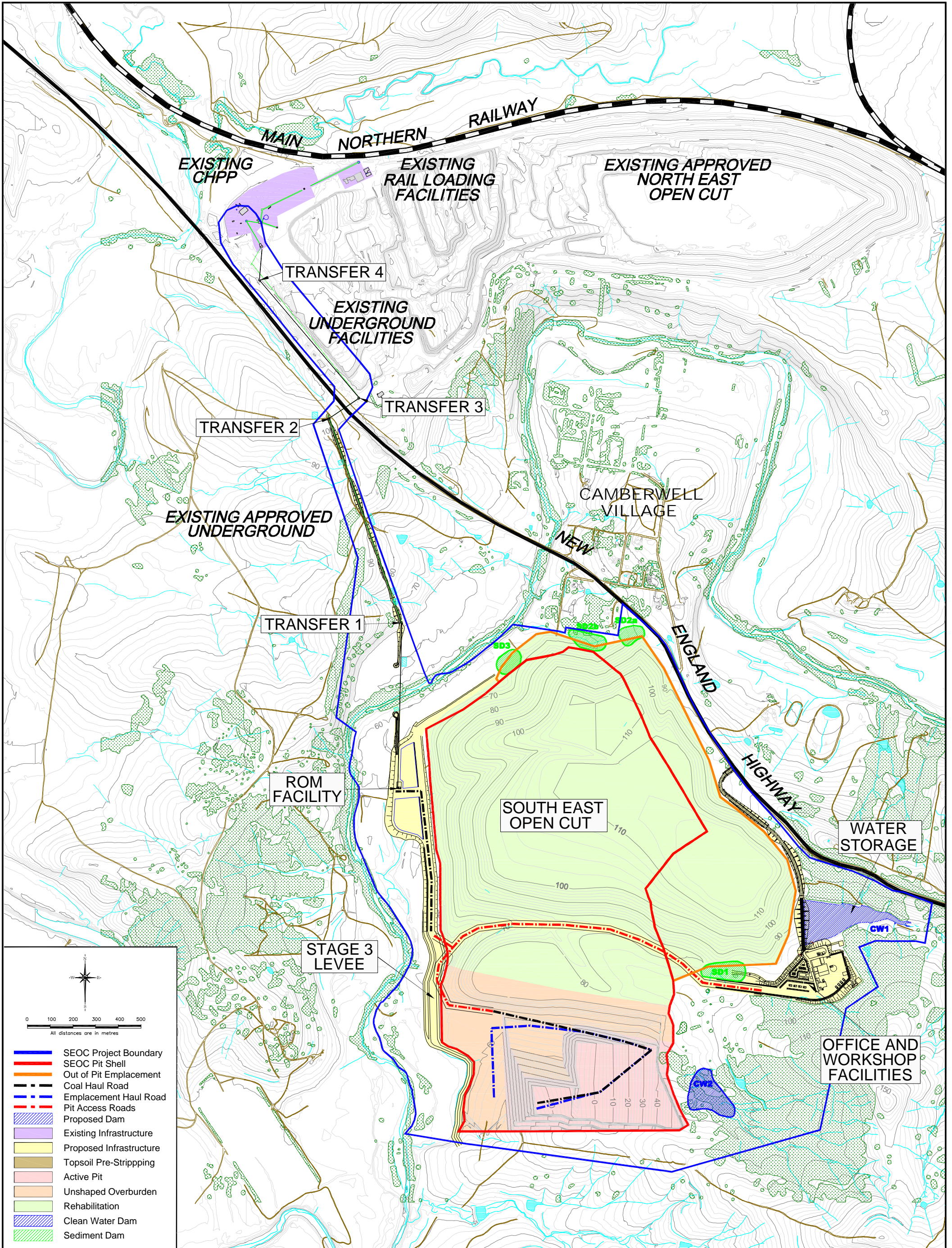

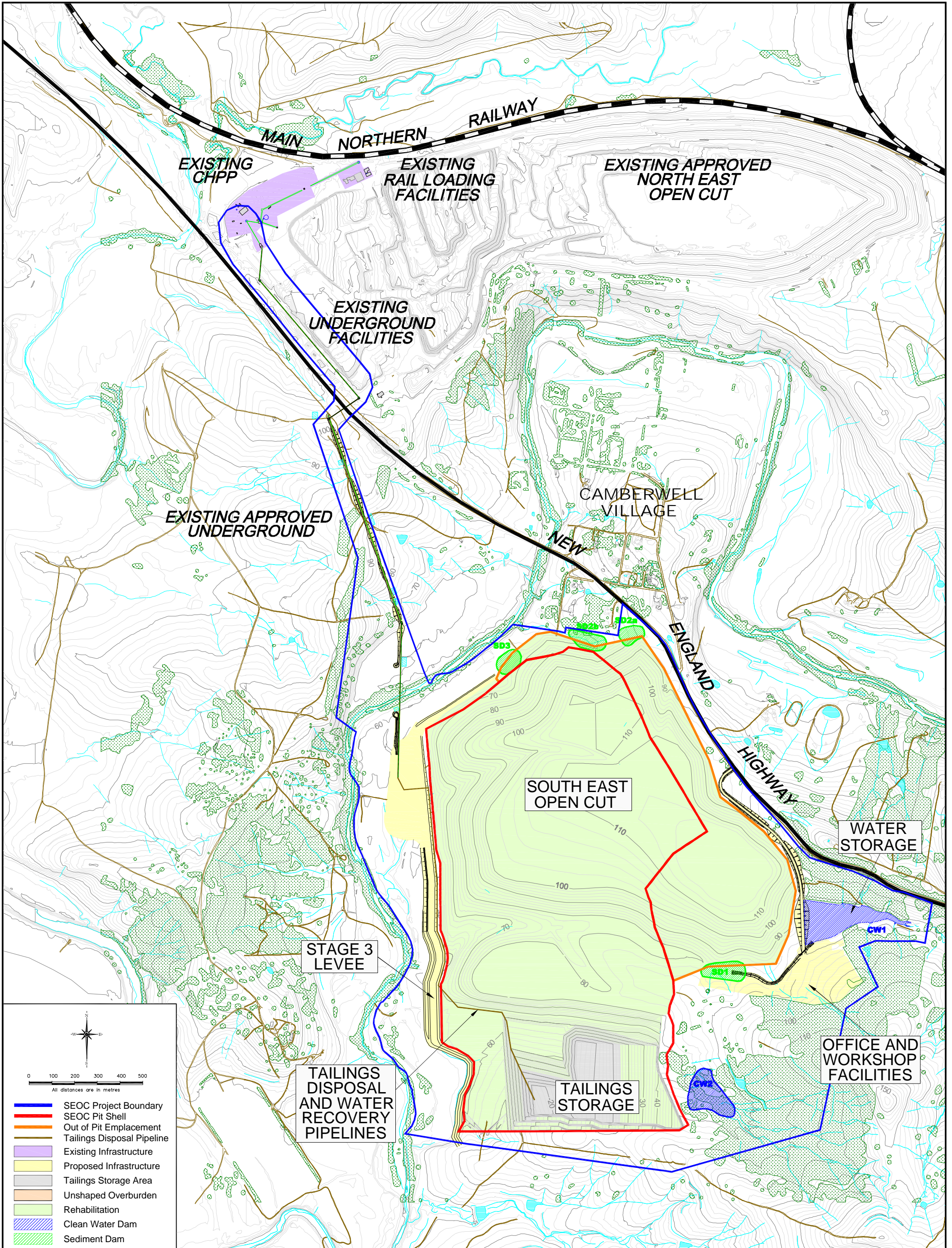

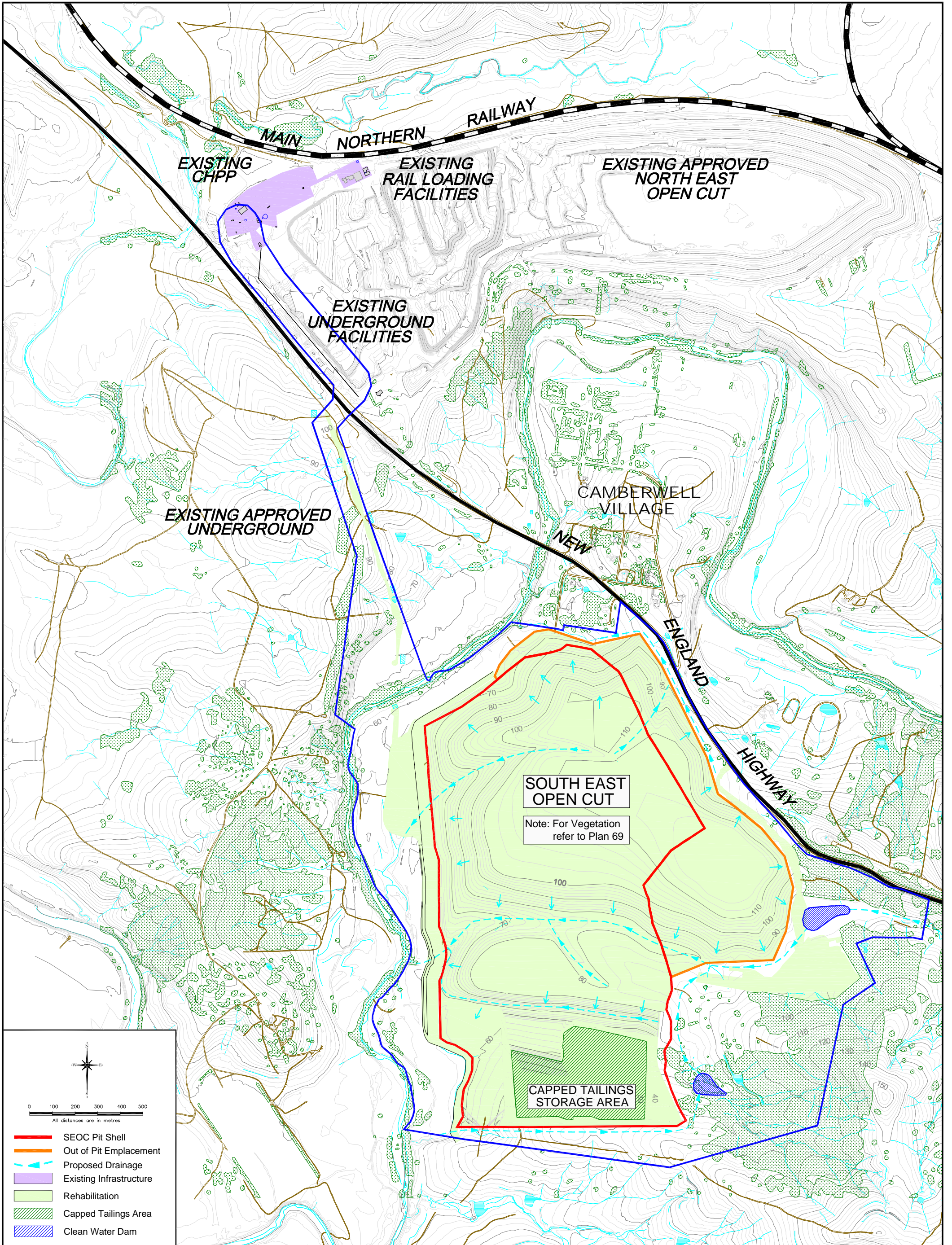

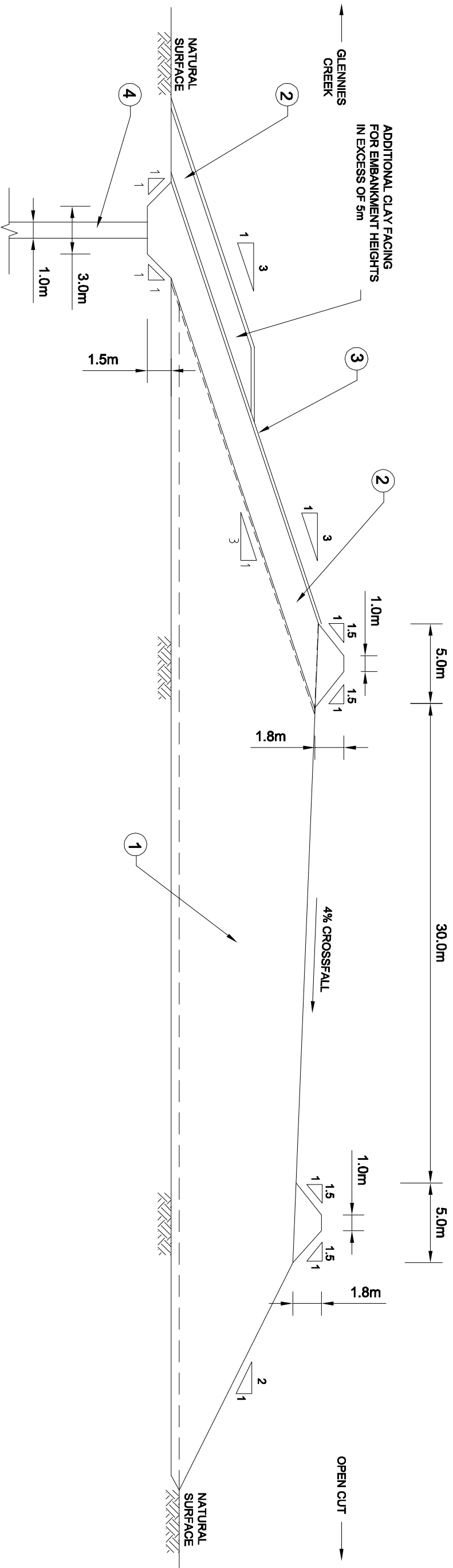

LEGEND:

EMBANKMENT HEIGHT VARIES WITH NATURAL GROUND LEVEL.

1. COMPACTED EARTH FILL
2. COMPACTED CLAY FACING
3. 100mm THICK TOPSOIL, SEED, FERTILISE
4. SUBSURFACE BARRIER INSTALLED WHERE NECESSARY FOR HIGHWALL STABILITY

THE ARRANGEMENT SHOWN IS INDICATIVE ONLY AND SUBJECT TO CONFIRMATION OF THE CONSTRUCTION TECHNIQUE TO BE ADOPTED.

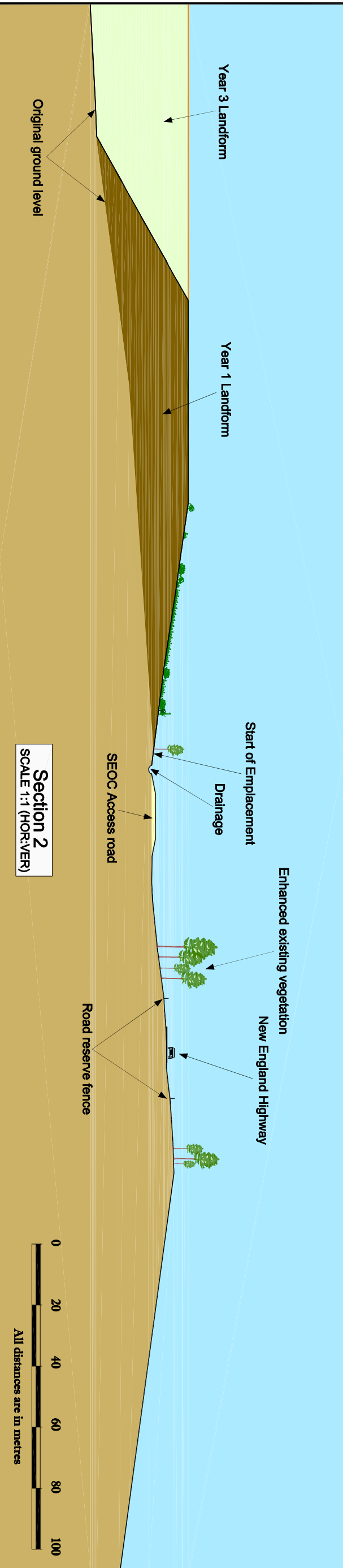
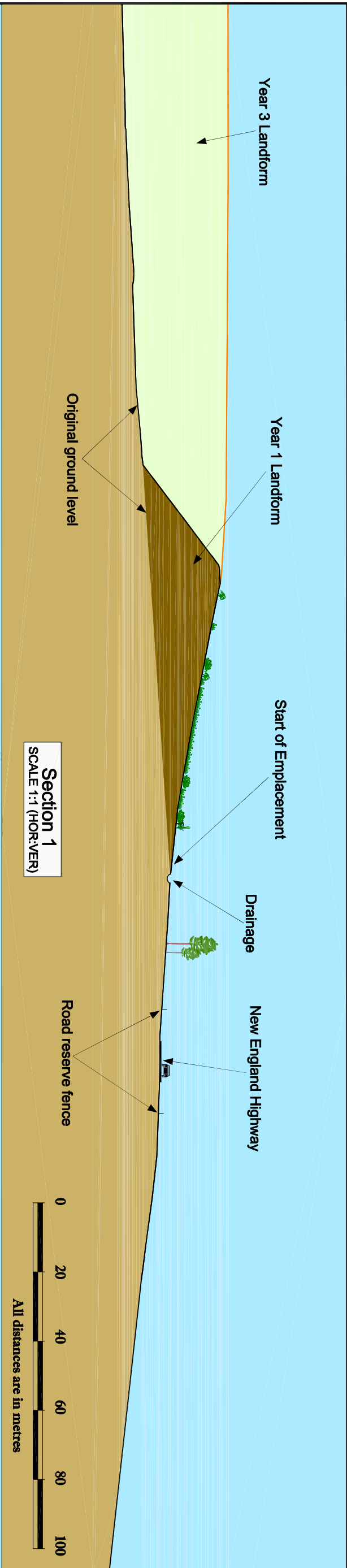
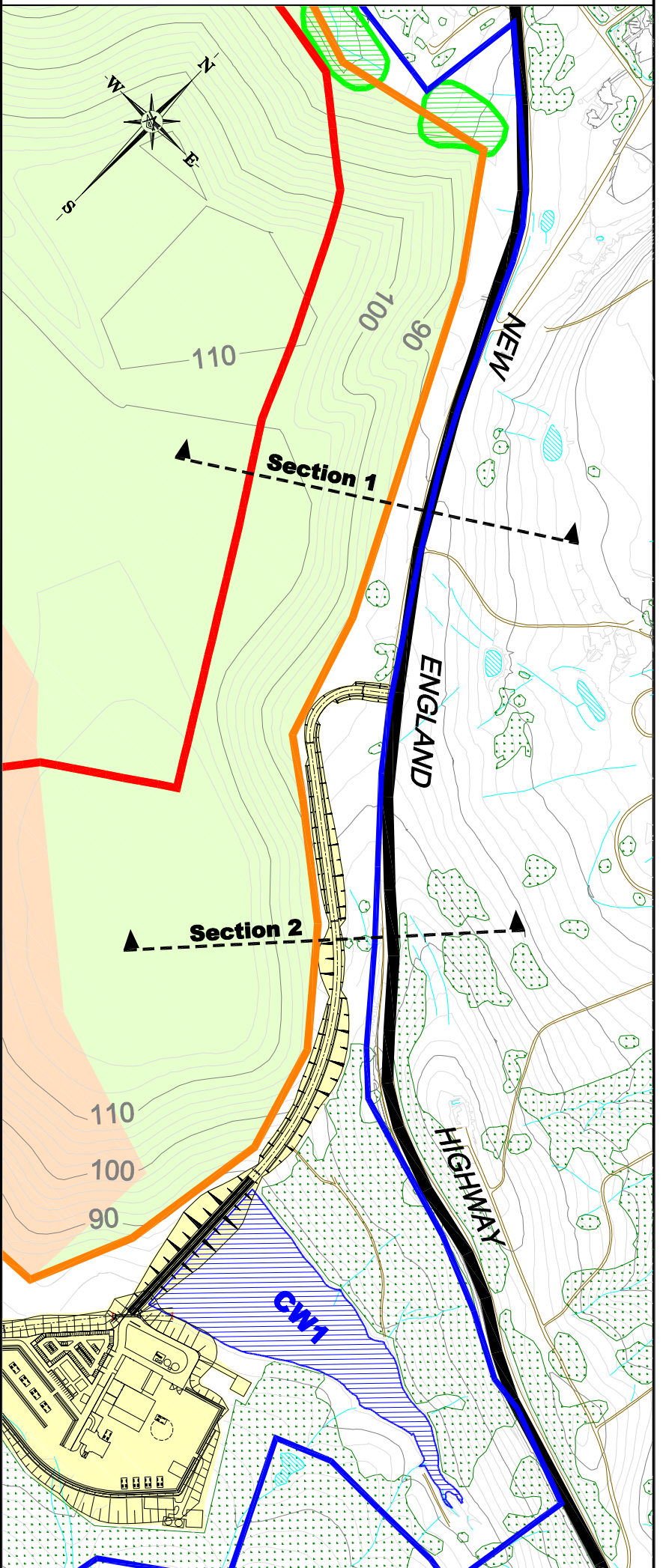

South East Open Cut Project
 Cross sections of the proposed SEOC Year 3 environmental bund
 and out of pit emplacement

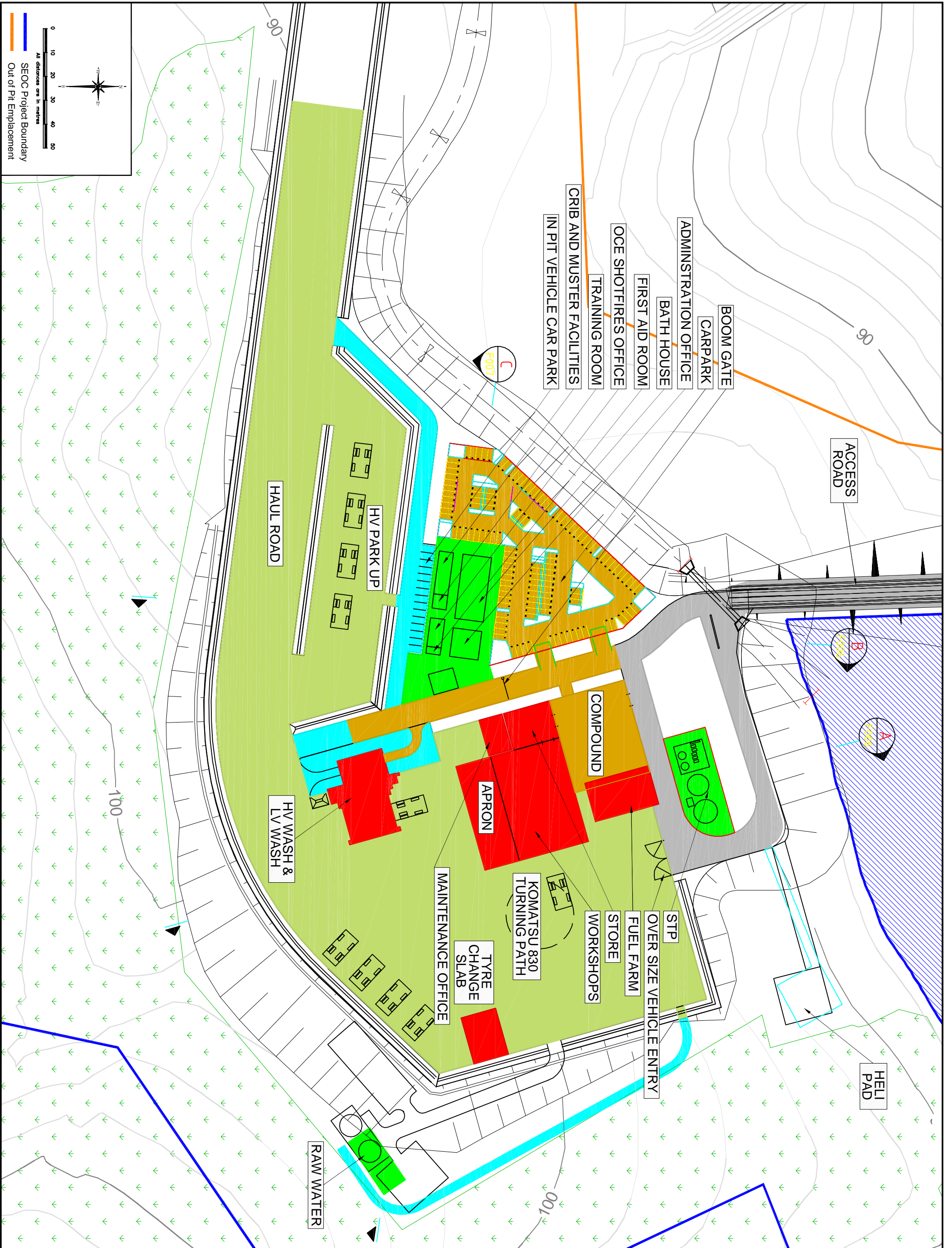

South East Open Cut Project
 Proposed office and workshop area facilities layout

Plan 17

